

FEMA Flood Zone

- 0.2% Annual Chance Flood Hazard
- 1% Annual Chance Flood Hazard
- Future Conditions 1% Annual Chance Flood Hazard
- Regulatory Floodway
- Area with Reduced Risk Due to Levee
- Special Floodway

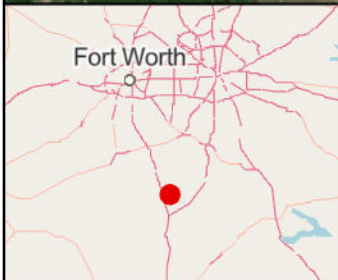

Richland Creek Ranch
±52.48 Acres on FM 934
Hill County, Texas

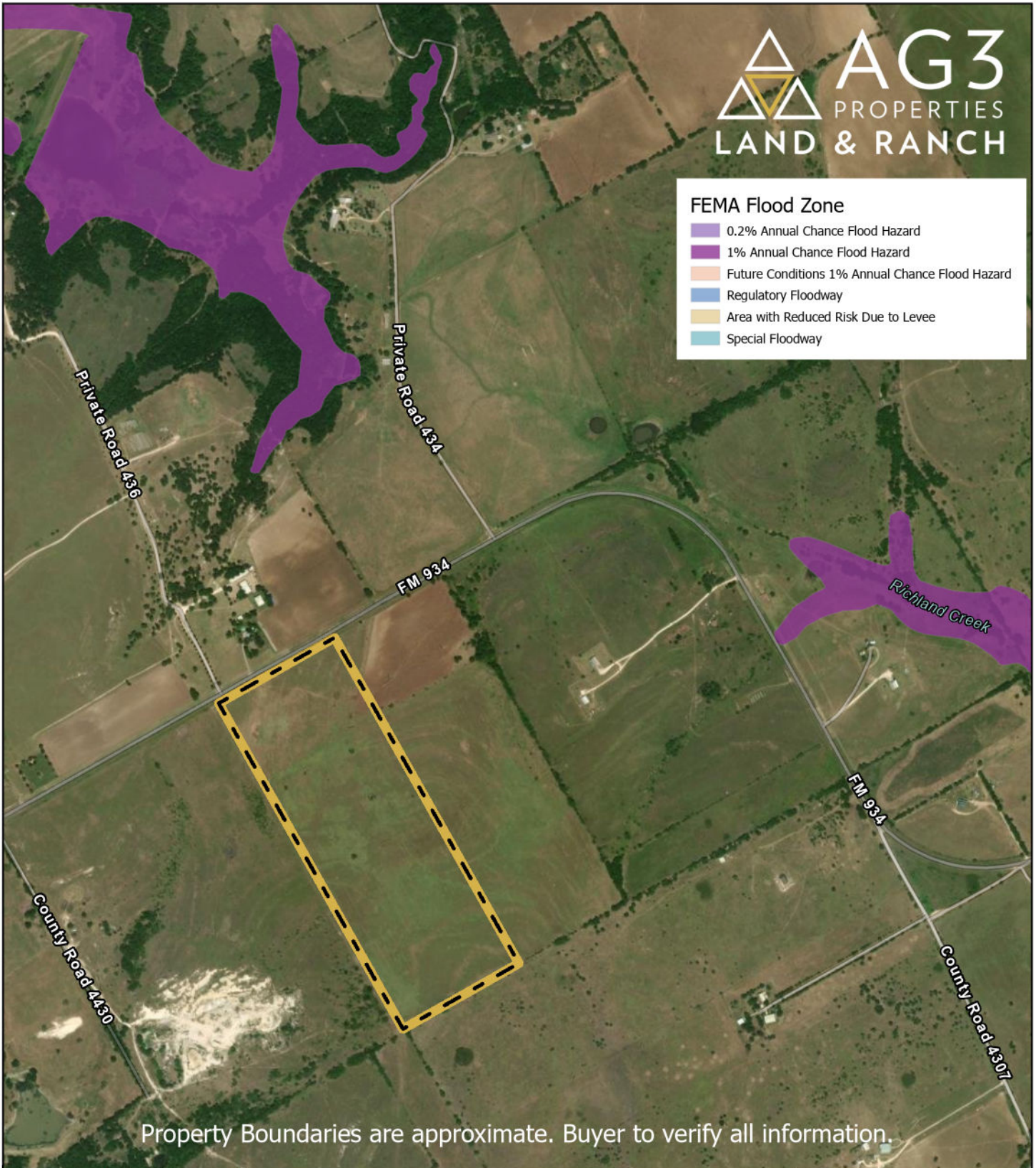