

WILLIAM M. EASTLAND SURVEY
A - 105

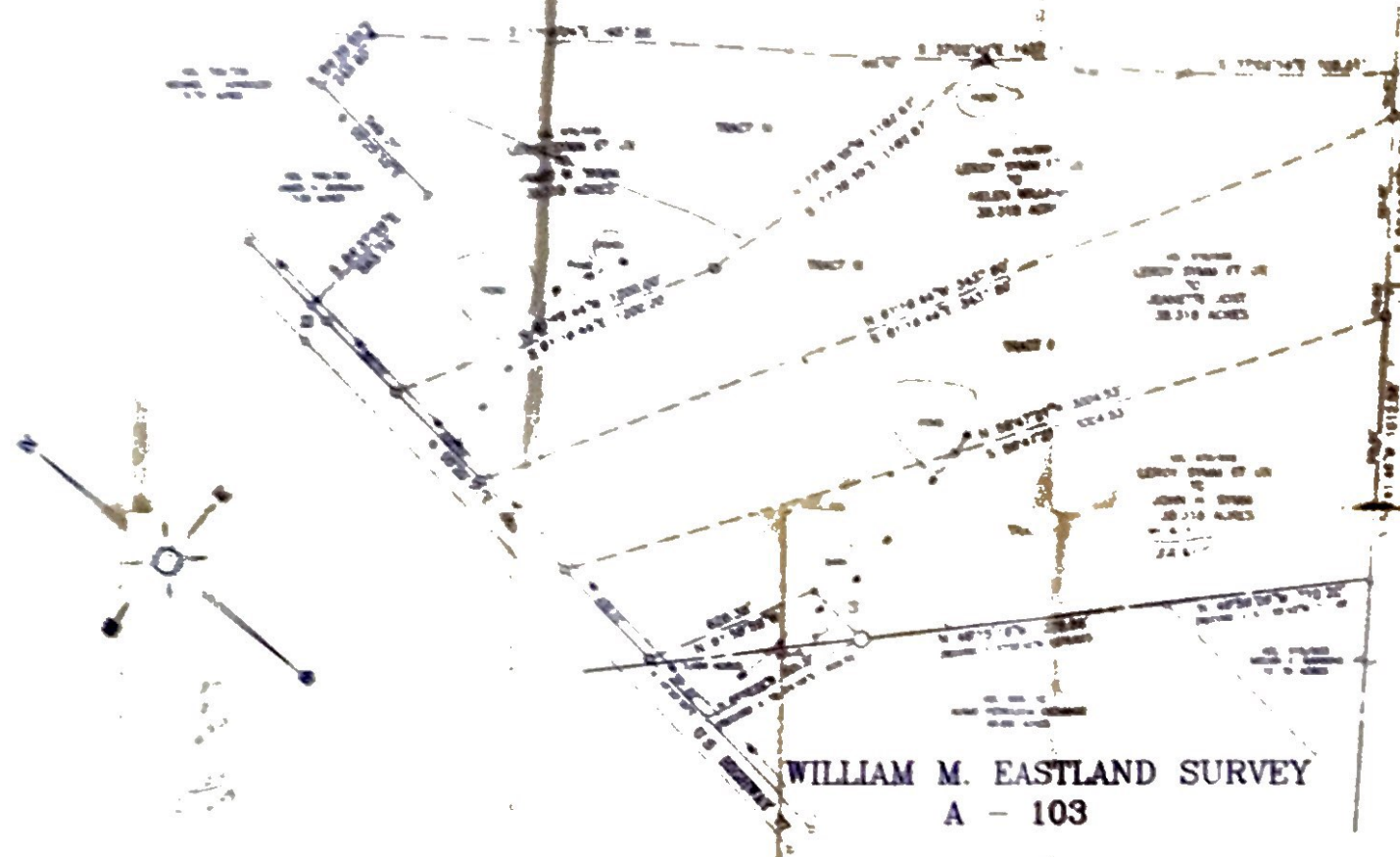

ISACC ROBERTS SURVEY
A - 179

WILLIAM M. EASTLAND SURVEY
A - 103

PRELIMINARY



PARTITION SURVEY
153.272 ACRES
WILLIAM M. EASTLAND A-105
LEE COUNTY, TEXAS
JEANETTE JOST, ET AL
SCALE 1" = 200'

WILLIAM M. EASTLAND SURVEY
A - 105
153.272 ACRES
LEE COUNTY, TEXAS
JEANETTE JOST, ET AL
SCALE 1" = 200'

WILLIAM M. EASTLAND SURVEY

A - 105

NUMBERED CALLS SCHEDULE D

COURSE	BEARING	DISTANCE
1	N 04°41'12"E	535.67
2	N 20°12'12"E	77.39

VOL. 370/817
WILLIAM I. BARKER
72.41 ACRES

VOL. 637/381
GARY DAVEN
48.45 ACRES

VOL. 678/441
OWEN A. LAY
23.000 ACRES

VOL. 758/738
MICHAEL C. SCHOEDLER
8.781 ACRES

VOL. 748/383
JAMES W. BORSCH
7.000 ACRES

VOL. 670/888
LEROY SYMM ET UX
TO
JAMES W. SYMM
38.318 ACRES

VOL. 679/888
LEROY SYMM ET UX
TO
HELEN WILLIAMS
38.318 ACRES

VOL. 679/888
LEROY SYMM ET UX
TO
JEANNETTE JOST
38.318 ACRES

VOL. 679/888
LEROY SYMM ET UX
TO
JOHN H. SYMM
38.318 ACRES
J.J. 5/17

VOL. 774/153
DORIS JAY
T. ALAN SCHREIBER
26.000 ACRES

VOL. 780/872
JANE LUECKE TRUSTEE
1.000 ACRES

VOL. 451/874
LORNE CHESTNAN
1.889 ACRES

VOL. 618/883
MELVIN D. BARRISER
12.130 ACRES

VOL. 609/102
ALAMO PETROLEUM COMPANY
48.800 ACRES

ISACC ROBERTS SURVEY
A - 179



345
105
615
27698

WILLIAM M. EASTLAND SURVEY

A - 103

LEGEND

- 1/2" STEEL PIN-FIND
- 3/4" STEEL PIN-FIND
- 1" STEEL PIN-FIND
- IRONSTONE MONUMENT
- 2 1/2" IRON SET
- TREE
- POWER POLE
- FENCE LINE

PRELIMINARY



STATE OF TEXAS }
COUNTY OF LEE }

I, LOUIS KNOX, A REGISTERED PROFESSIONAL SURVEYOR, DO HEREBY CERTIFY THAT THIS PLAT SHOWING A PARTITION TRACT OF 153,272 ACRES SITUATED IN THE WILLIAM M. EASTLAND ABSTRACT 105, LEE COUNTY, TEXAS WAS PREPARED FROM A TITULON ON THE GROUND SURVEY AND SUBSTANTIALLY CONFORMS TO THE MINIMUM PRACTICE STANDARDS OF THE TEXAS SOCIETY OF PROFESSIONAL SURVEYORS FOR A CATEGORY III CONVEYANCE SURVEY. A PORTION OF THE SUBJECT PROPERTY LIES WITHIN A FLOOD-HAZARD AREA AS DETERMINED BY THE FLOOD-HAZARD AREA BOUNDARY MAPS OF LEE COUNTY, TEXAS (WARRANTY PANEL NO. 4808010010).

PREPARED BY
LOUIS KNOX & ASSOC., SURVEYORS
P.O. BOX 539
GERRARD, TEXAS 78942

DATE OF SIGNATURE 9-01-99

Louis Knox
LOUIS KNOX
REGISTERED PROFESSIONAL
SURVEYOR NO. 876



BEARINGS ARE RELATED TO RECORD BEARINGS OF THE NORTH LINE OF U.S. HIGHWAY 77

REFERENCE IS HEREBY MADE A DESCRIPTION ATTACHED HERETO AND MADE A PART HEREOF

PARTITION SURVEY	
153,272 ACRES	
WILLIAM M. EASTLAND A-105	
LEE COUNTY, TEXAS	
JEANNETTE JOST, ET AL	
W.D. 6734	SCALE 1" = 300'